

Parcel S-33-34-29-100-1660-0020

2420 GREENWAY DR
SEBRING, FL 33870

Owners:

HIGHLANDS COUNTY BOARD OF CNTY COMM

Mailing Address

PO BOX 1926
SEBRING, FL 33871-1926

DOR Code: 86 - COUNTY

Neighborhood: 1150.00 - SEBRING HIGHLANDS SO. END

Millage: 20 - Sebring City Limits

Map ID: 90C

Legal Description

SEBRING HIGHLANDS SUB
PB 1-PG 97
LOTS 2 + 14 BLK 166

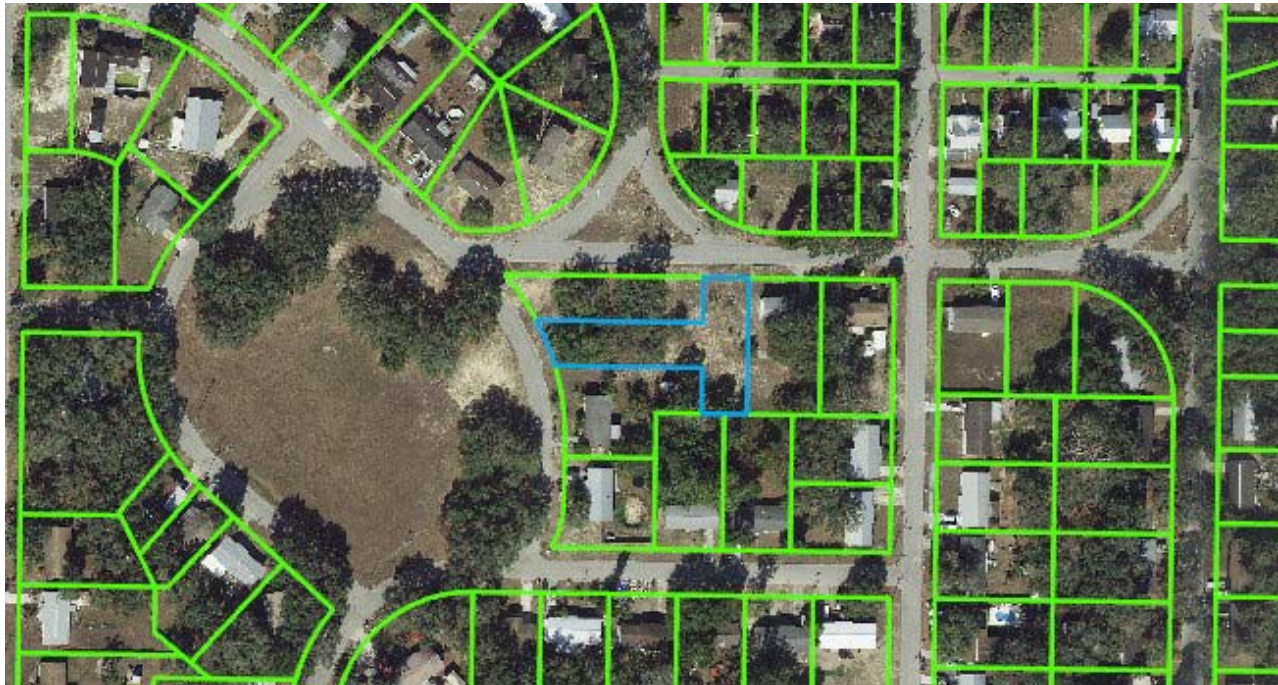

Value Summary

Total Building Value	\$0
Total XF Value	\$0
Total Land Value	\$4,600
Total Land value - Agri.	\$4,600
Income	NA
Total Classified Use Value	\$4,600
Total Just Value	\$4,600

Taxable Value Summary

Total Assessed Value	\$4,600
Total Exemptions	\$4,600
Total Taxable Value	\$0

Please note that property values in this office are being updated throughout the year. The final values are certified in October.

Sales History

Official Record		Date		Type Inst	Qualified or Unqualified	Vacant or Improved	Reason Code	Sale Price
Book	Page	Month	Year					
2517	283	02	2016	TD	Unqualified	Vacant	11	\$0

Buildings

None

Extra Features

None

Land Lines

The zoning information contained in this record is **not guaranteed**.

For exact information please contact the Highlands County Zoning Department.

Code	Descr	RD	Zone	Front	Depth	Land Units	Unit Type	Depth Factor	Cond Factor	Total Adj	Unit Price	Adj Unit Prc	Value	Notes
8600	COUNTY	B	R1	50.00	173.00	50.00	FF	1.05	0.90	0.94	50.00	47.00	\$2,350	LT 2 LOC 90
8600	COUNTY	B	R1	50.00	150.00	50.00	FF	1.00	0.90	0.90	50.00	45.00	\$2,250	LT 14 LOC 90

DISCLAIMER:

Please note that property values on this site are continuously being updated and are a work in progress throughout the year. The final values are certified in October of each year.

Highlands County Property Appraiser · 560 S. Commerce Avenue · Sebring, Florida 33870-3899

Office Hours: 9:00 a.m. to 5:00 p.m. Monday - Friday · Phone: (863) 402-6659