

Parcel C-04-34-28-160-3420-0340

5239 PEBBLE BEACH DR
SEBRING, FL 33872

Owners:

HIGHLANDS COUNTY BOARD OF CNTY COMM

Mailing Address

600 S COMMERCE AV
SEBRING, FL 33870

DOR Code: 86 - COUNTY

Neighborhood: 3720.00 - SUN N LAKES OF SEB. GOLF

Millage: 40 - County Southwest Water

Map ID: 4D

Legal Description

SUN N LAKE EST OF SEBRING
UNIT 16 PB 10 PG 4
LOT 34 BLK 342

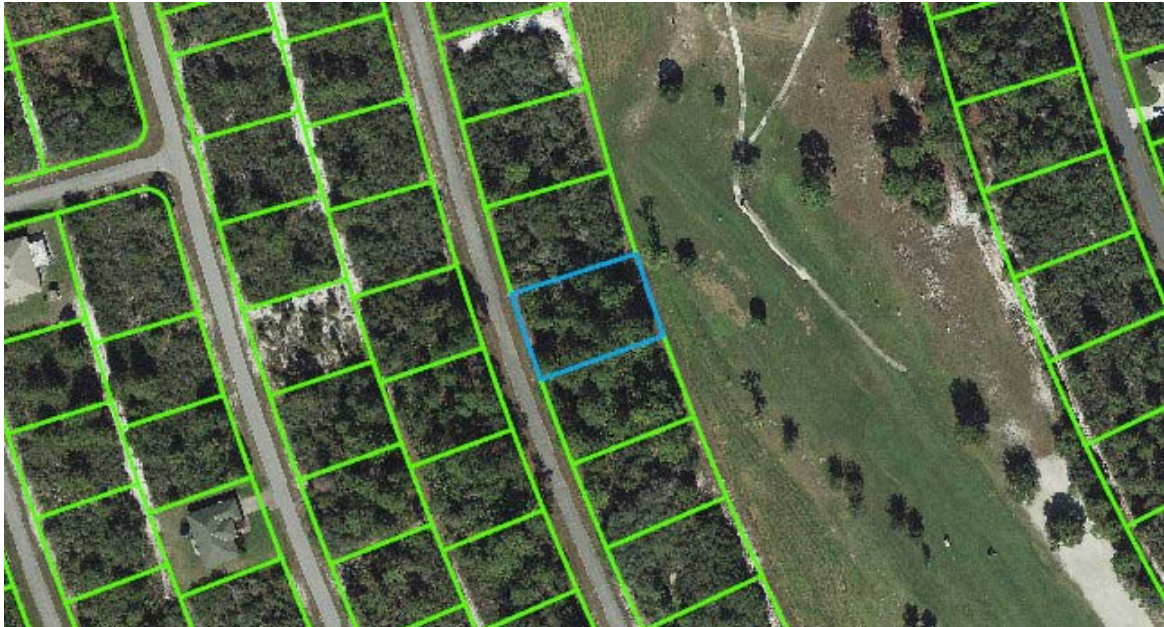

Value Summary

Total Building Value	\$0
Total XF Value	\$0
Total Land Value	\$21,420
Total Land value - Agri.	\$21,420
Income	NA
Total Classified Use Value	\$21,420
Total Just Value	\$21,420

Taxable Value Summary

Total Assessed Value	\$21,420
Total Exemptions	\$21,420
Total Taxable Value	\$0

Please note that property values in this office are being updated throughout the year. The final values are certified in October.

Sales History

Official Record		Date		Type Inst	Qualified or Unqualified	Vacant or Improved	Reason Code	Sale Price
Book	Page	Month	Year					
2652	552	08	2018	TD	Unqualified	Vacant	11	\$0
2171	1084	12	2008	QC	Unqualified	Vacant	02	\$750,400
2127	869	01	2008	QC	Unqualified	Vacant	01	\$1
2102	857	09	2007	QC	Unqualified	Vacant	01	\$1
1843	1063	03	2005	WD	Unqualified	Vacant	01	\$54,400
1773	1168	07	2004	WD	Unqualified	Vacant	02	\$5,404,000
1315	922	12	1995	WD	Unqualified	Vacant	01	\$1
1176	180	04	1992		Unqualified	Vacant	01	\$1
1088	270	12	1989		Unqualified	Vacant	01	\$1

Buildings

None

Extra Features

None

Land Lines

The zoning information contained in this record is **not guaranteed**.

For exact information please contact the Highlands County Zoning Department.

Code	Descr	RD	Zone	Front	Depth	Land Units	Unit Type	Depth Factor	Cond Factor	Total Adj	Unit Price	Adj Unit Prc	Value	Notes
8600	COUNTY	B	R3FUD	102.00	150.00	102.00	FF	1.00	0.75	0.75	280.00	210.00	\$21,420	UNDEV AREA 75%

DISCLAIMER:

Please note that property values on this site are continuously being updated and are a work in progress throughout the year. The final values are certified in October of each year.

Highlands County Property Appraiser · 560 S. Commerce Avenue · Sebring, Florida 33870-3899

Office Hours: 9:00 a.m. to 5:00 p.m. Monday - Friday · Phone: (863) 402-6659