

Parcel C-04-34-28-020-0210-0210

3712 PALAZZO ST
SEBRING, FL 33872

Owners:
HIGHLANDS COUNTY BOARD OF CNTY COMM

Mailing Address
PO BOX 1926
SEBRING, FL 33871-1926

DOR Code: 86 - COUNTY
Neighborhood: 1072.00 - SUN N LAKES UNIT 2
Millage: 40 - County Southwest Water
Map ID: 26A

Legal Description

SUN N LAKE OF SEB UNIT 2
PB 9-PG 48
LOT 21 BLK 21

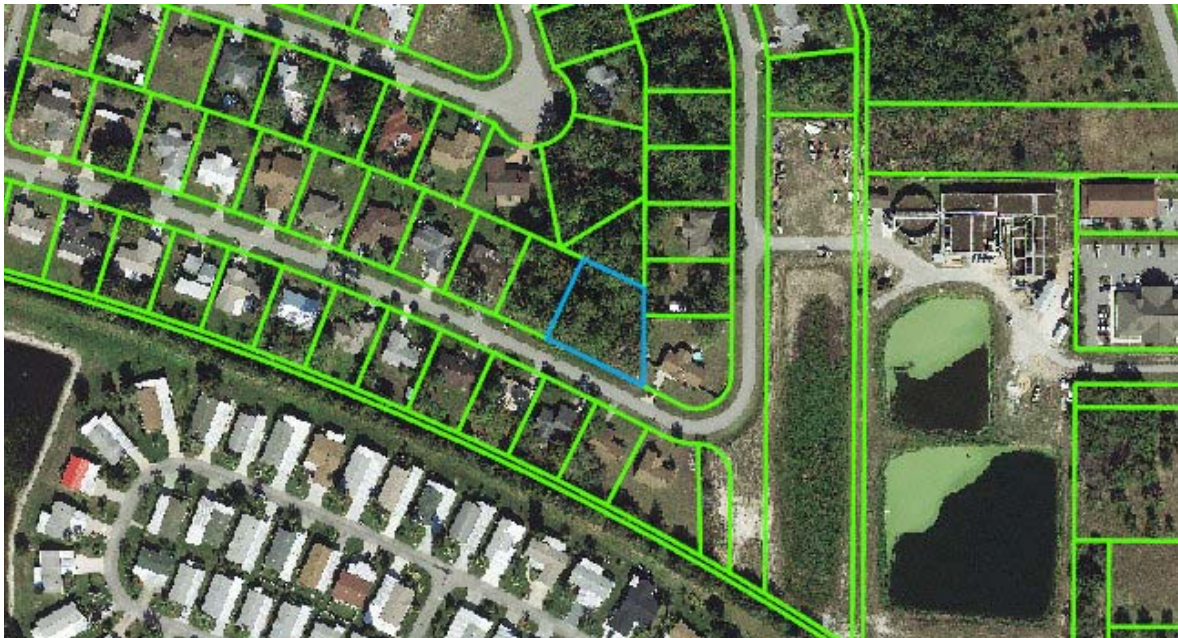

Value Summary

Total Building Value	\$0
Total XF Value	\$0
Total Land Value	\$3,200
Total Land value - Agri.	\$3,200
Income	NA
Total Classified Use Value	\$3,200
Total Just Value	\$3,200

Taxable Value Summary

Total Assessed Value	\$3,200
Total Exemptions	\$3,200
Total Taxable Value	\$0

Please note that property values in this office are being updated throughout the year. The final values are certified in October.

Sales History

Official Record		Date		Type Inst	Qualified or Unqualified	Vacant or Improved	Reason Code	Sale Price
Book	Page	Month	Year					
2248	510	07	2010	WD	Qualified	Vacant	05	\$19,500
2248	510	07	2010	WD	Qualified	Vacant	05	\$19,500
2453	756	11	2014	TD	Unqualified	Vacant	11	\$0
2248	499	07	2010	WD	Unqualified	Vacant	11	\$0
1853	1983	05	2005	WD	Unqualified	Vacant	01	\$1
1333	1093	05	1996	QC	Unqualified	Vacant	01	\$1
1333	119	05	1996	QC	Unqualified	Vacant	01	\$1
872	455	02	1986		Unqualified	Vacant	04	\$8,500

Buildings

None

Extra Features

None

Land Lines

The zoning information contained in this record is **not guaranteed**.

For exact information please contact the Highlands County Zoning Department.

Code	Descr	RD	Zone	Front	Depth	Land Units	Unit Type	Depth Factor	Cond Factor	Total Adj	Unit Price	Adj Unit Prc	Value	Notes
8600	COUNTY	B	R1	138.00	125.00	1.00	LT	1.00	0.80	0.80	4,000.00	3,200.00	\$3,200	SZ105, LOW 75

DISCLAIMER:

Please note that property values on this site are continuously being updated and are a work in progress throughout the year. The final values are certified in October of each year.

Highlands County Property Appraiser · 560 S. Commerce Avenue · Sebring, Florida 33870-3899

Office Hours: 9:00 a.m. to 5:00 p.m. Monday - Friday · Phone: (863) 402-6659