

## Parcel C-36-36-29-A00-0030-0000

201 LAKE JUNE DR  
LAKE PLACID, FL 33852

**Owners:**

HIGHLANDS COUNTY BOARD OF CNTY COMM

**Mailing Address**

PO BOX 1926  
SEBRING, FL 33871-1926

**DOR Code:** 86 - COUNTY

**Neighborhood:** 1200.00 - LAKE PLACID WEST OF R.R. AREA

**Millage:** 40 - County Southwest Water

**Map ID:** 117D

### Legal Description

E 70 FT OF A 105 X 210 FT  
TRACT IN SE COR OF NE 1/4  
OF NE 1/4 - LESS RD R/W  
36-36-29/3 .2 ACRES

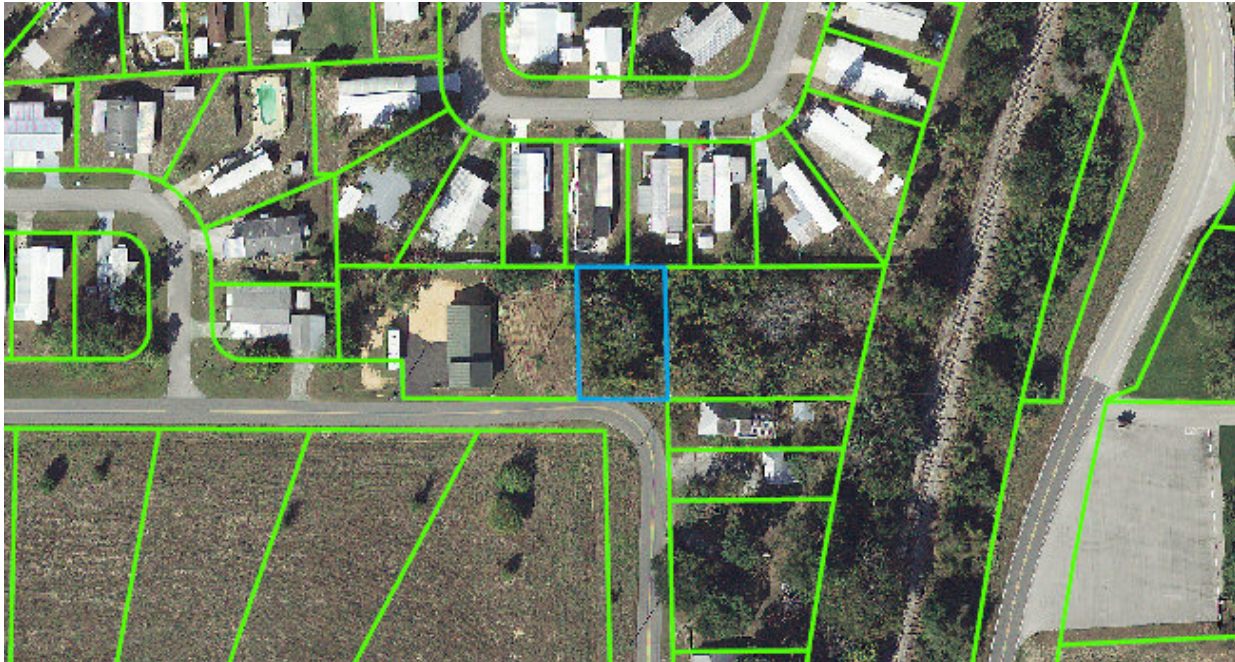

## Value Summary

Total Building Value	\$0
Total XF Value	\$0
Total Land Value	\$5,250
Total Land value - Agri.	\$0
Income	NA
Total Classified Use Value	\$0
Total Just Value	\$5,250

## Taxable Value Summary

Total Assessed Value	\$5,250
Total Exemptions	\$5,250
Total Taxable Value	\$0
Please note that property values in this office are being updated throughout the year. The final values are certified in October.	

## Sales History

Official Record		Date		Type Inst	Qualified or Unqualified	Vacant or Improved	Reason Code	Sale Price
Book	Page	Month	Year					
2517	278	02	2016	TD	Unqualified	Vacant	11	\$0
1914	1658	11	2005	TD	Unqualified	Vacant	03	\$10,000

## Buildings

None

## Extra Features

None

## Land Lines

The zoning information contained in this record is **not guaranteed**.

For exact information please contact the Highlands County Zoning Department.

Code	Descr	S O H	RD	Zone	Front	Depth	Land Units	Unit Type	Depth Factor	Cond Factor	Total Adj	Unit Price	Adj Unit Prc	Value	Notes
8600	COUNTY	M	B	R1	70.00	105.00	70.00	FF	1.00	1.00	1.00	75.00	75.00	\$5,250	

DISCLAIMER:

Please note that property values on this site are continuously being updated and are a work in progress throughout the year. The final values are certified in October of each year.

Highlands County Property Appraiser · 560 S. Commerce Avenue · Sebring, Florida 33870-3899

Office Hours: 9:00 a.m. to 5:00 p.m. Monday - Friday · Phone: (863) 402-6659