

## Parcel C-14-37-29-100-1280-0240

116 WYCKOFF AVE NE  
LAKE PLACID, FL 33852

**Owners:**

HIGHLANDS COUNTY BOARD OF CNTY COMM

**Mailing Address**

PO BOX 1926  
SEBRING, FL 33871-1926

**DOR Code:** 86 - COUNTY

**Neighborhood:** 1211.00 - PLACID LAKES UNITS 9, 10

**Millage:** 40 - County Southwest Water

**Map ID:** 119B

### Legal Description

PLACID LAKES SEC 10  
PB 8-PG 6  
LOT 24 BLK 128

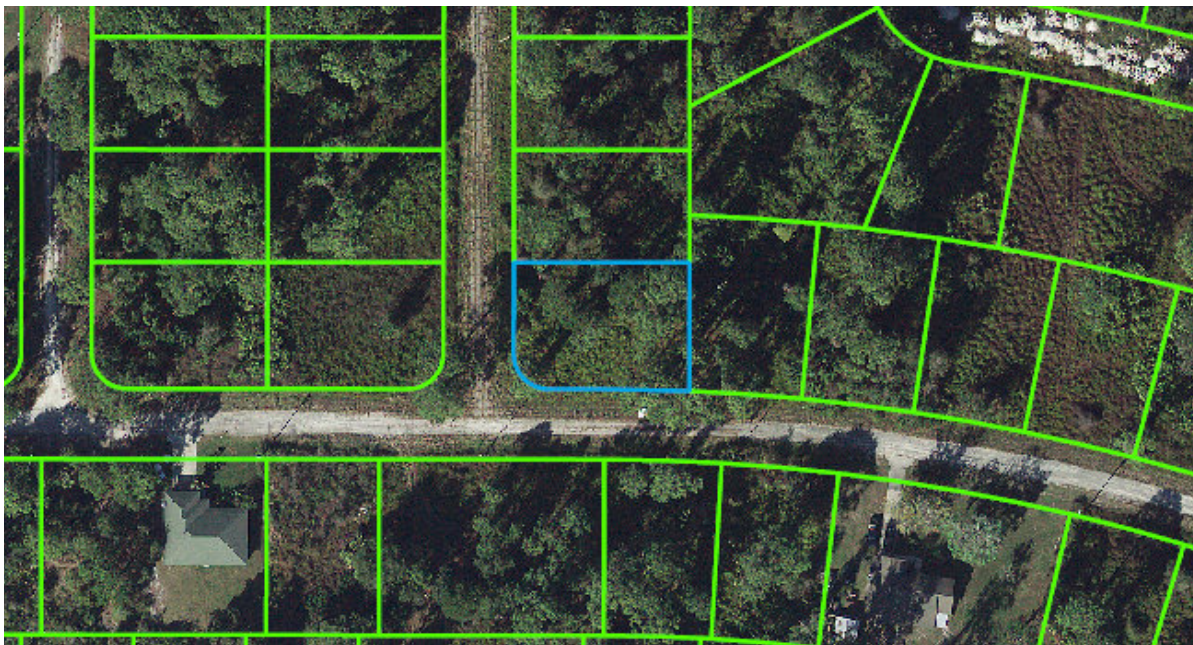

## Value Summary

Total Building Value	\$0
Total XF Value	\$0
Total Land Value	\$2,000
Total Land value - Agri.	\$2,000
Income	NA
Total Classified Use Value	\$2,000
Total Just Value	\$2,000

## Taxable Value Summary

Total Assessed Value	\$2,000
Total Exemptions	\$2,000
Total Taxable Value	\$0

Please note that property values in this office are being updated throughout the year. The final values are certified in October.

## Sales History

Official Record		Date		Type Inst	Qualified or Unqualified	Vacant or Improved	Reason Code	Sale Price
Book	Page	Month	Year					
1809	437	11	2004	WD	Qualified	Vacant	00	\$14,000
2498	1785	10	2015	TD	Unqualified	Vacant	11	\$0
1045	299	01	1989		Unqualified	Vacant	01	\$1
518	112	03	1976		Unqualified	Vacant	01	\$1

## Buildings

None

## Extra Features

None

## Land Lines

The zoning information contained in this record is **not guaranteed**.

For exact information please contact the Highlands County Zoning Department.

Code	Descr	RD	Zone	Front	Depth	Land Units	Unit Type	Depth Factor	Cond Factor	Total Adj	Unit Price	Adj Unit Prc	Value	Notes
8600	COUNTY	E	R1A	90.00	125.00	1.00	LT	1.00	1.00	1.00	2,000.00	2,000.00	\$2,000	

DISCLAIMER:

Please note that property values on this site are continuously being updated and are a work in progress throughout the year. The final values are certified in October of each year.

Highlands County Property Appraiser · 560 S. Commerce Avenue · Sebring, Florida 33870-3899

Office Hours: 9:00 a.m. to 5:00 p.m. Monday - Friday · Phone: (863) 402-6659